

\$450

ANN MCCOY



Ovum (Homunculus)
pencil and watercolor on paper

| | |
|----------------------------|---|
| Current Location | bG Gallery; 2525 Michigan Ave Santa Monica, CA 90404 US |
| Category | Drawing |
| Artist Resale Right | Unassigned |

None

\$1,600

BOB BRANAMAN

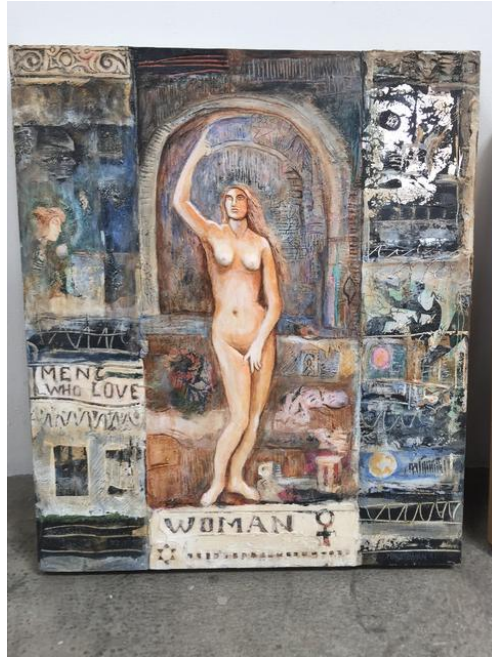

Woman!

mixed media

23 3/4 x 20 1/2 in. (60.32 x 52.07 cm)

| | |
|----------------------------|---|
| Description | mixed media on carved plaster relief and board. |
| Category | Other |
| Artist Resale Right | Unassigned |

None

\$4,700

BOB BRANAMAN

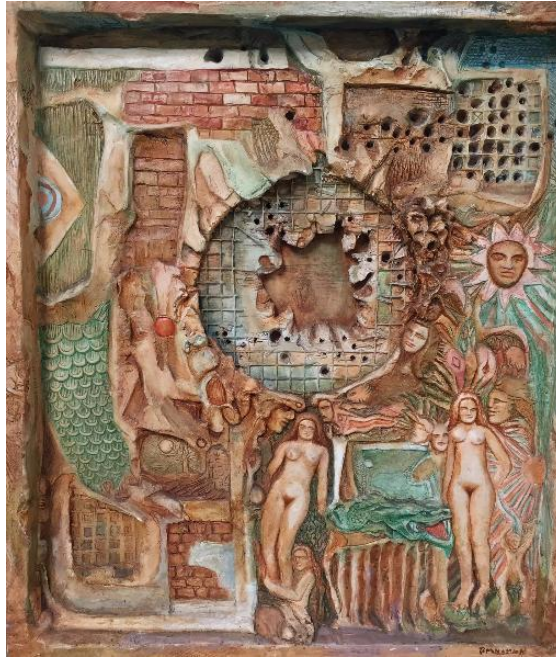

Paridise W(hole)

mixed media

23 x 20 in. (58.42 x 50.80 cm)

| | |
|----------------------------|---|
| Description | mixed media on carved plaster relief and board. |
| Category | Other |
| Artist Resale Right | Yes |

None

\$720

BOB BRANAMAN



Ojas De Gato, 2005

Tradigital print.

21 1/4 x 24 1/4 in. (53.98 x 61.60 cm)

10 of 10

| | |
|----------------------------|--|
| Description | Mix of digital and etching techniques on paper. By master printer John Grecco |
| Category | Other |
| Artist Resale Right | Unassigned |

None

\$1,200

BRIAN COOPER

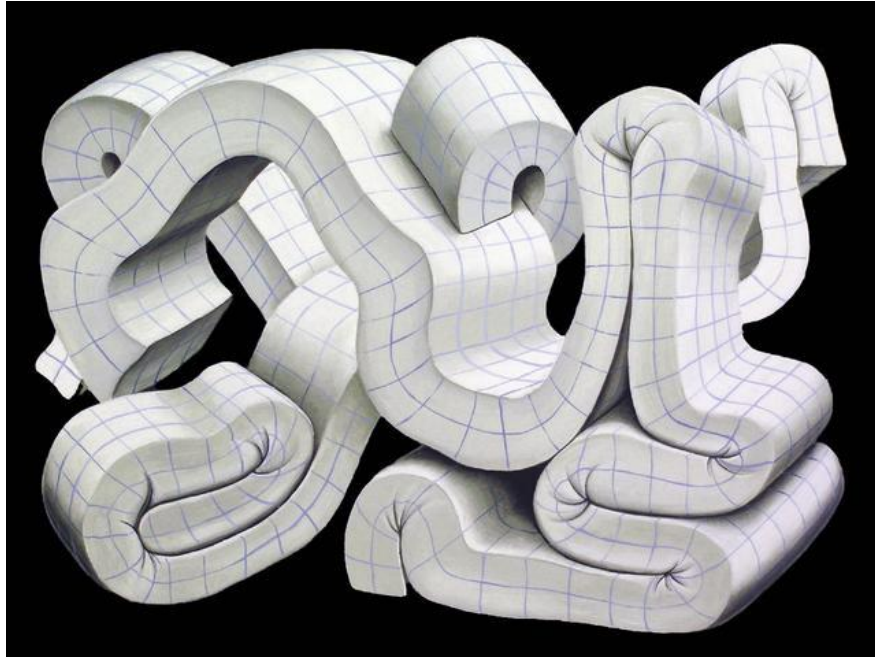

Empty Space is Not Nothing 1, 2014

Oil

9 x 12 in. (22.86 x 30.48 cm)

| | |
|----------------------------|--------------|
| Description | Oil on panel |
| Category | Painting |
| Artist Resale Right | Yes |

None

\$800

BRIAN COOPER

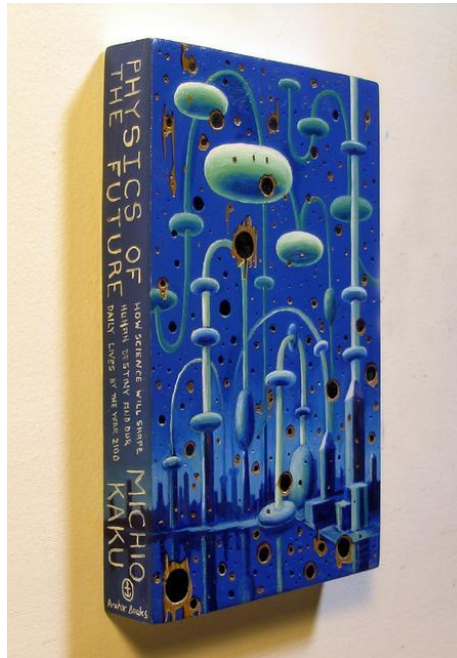

The Physics of the Future, 2014

Oil

8 1/8 x 5 15/32 in. (20.64 x 13.89 cm)

| | |
|----------------------------|-------------------|
| Description | Oil on wood panel |
| Category | Painting |
| Artist Resale Right | Yes |
| Country of Origin | United States |

SEW.002.OUT.PAI.120

\$950

CORY SEWELSON



Outside the Lines, 2013

Oil

20 x 16 in. (50.80 x 40.64 cm)

| | |
|----------------------------|-----------------------|
| Description | Oil on masonite panel |
| Category | Painting |
| Artist Resale Right | Unassigned |

None

\$795

CORY SEWELSON



Big Top

Oil

10 x 8 7/8 in. (25.40 x 22.54 cm)

| | |
|----------------------------|-----------------|
| Description | Oil on Masonite |
| Category | Painting |
| Artist Resale Right | Unassigned |

\$700

COURTNEY REID



Nosferatu, 2015

watercolor

17 x 12 in. (43.18 x 30.48 cm)

| | |
|----------------------------|------------|
| Category | Painting |
| Artist Resale Right | Unassigned |

None

\$4,500

DAN BUSTA

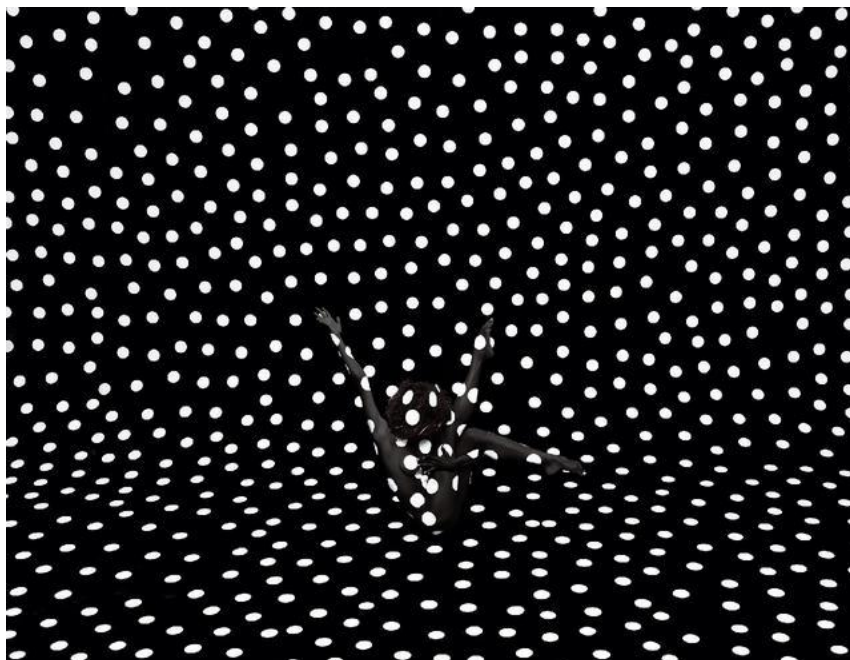

Danielle Acoff (Black Dots)

C-Print

48 x 60 x 1 1/2 in. (121.92 x 152.40 x 3.81 cm)

Edition of 10

1 of 10

| | |
|----------------------------|----------------------------------|
| Description | C-Print mounted on acrylic board |
| Category | Photography |
| Artist Resale Right | Yes |
| Country of Origin | united states |

None

\$4,000

DAVE QUICK

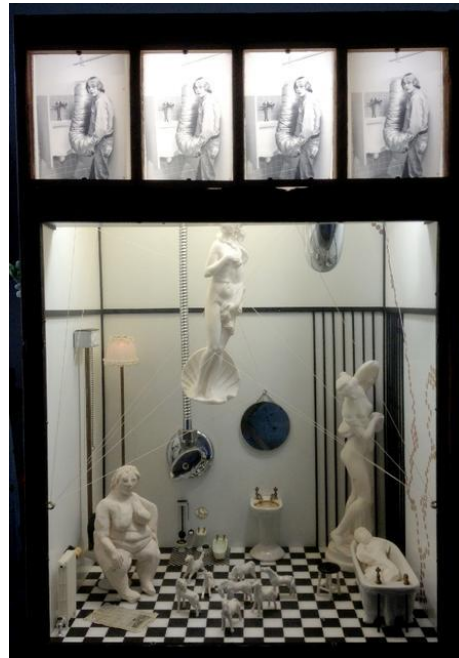

Loo Louvre, 1982

Assemblage

30 x 18 x 8 in. (76.20 x 45.72 x 20.32 cm)

| | |
|----------------------------|--|
| Description | Porcelain and plaster figurines, steel plumbing parts, photographs and working electronics with lights in wood box |
| Category | Mixed media |
| Artist Resale Right | Unassigned |
| Catalogue Text | <p>Dave Quick's assemblage <i>Loo Louvre</i> contrasts the highest of human functions – making fine art – with the most basic of human functions – making waste. In such a scenario the Louvre, home to many of the world's greatest artworks, becomes the Loo, where porcelain, clay and plaster figurines reference great works from art history. The "Loo's" plumbing fixtures, displayed alongside the "artworks", could be considered sculptural works themselves. Across the top of the assemblage are four frames of a photograph of the artist from his college days, posing with a urinal and a very large tube of construction venting. The filmstrip style photo gallery juxtaposes the new and controversial art forms of the twentieth century against the traditional art forms recognized by the conventional art establishment. The assemblage's enclosing box ,</p> |

though made of rough, unfinished wood, possesses an authentic, golden beauty and adds one more consideration in defining aesthetic integrity. Working light fixtures in the Loo and behind the photos can be turned on and off to provide illumination both literally and figuratively. *Please note: photos showing the assemblage with the lights underexpose the golden colored, rough wood edges of the box enclosure. Be sure to view images of the box in proper exposure to understand the true effect of the wood.*

None

\$1,000

GAY SUMMER RICK



Birds On Wire

Oil on canvas

16 x 12 in. (40.64 x 30.48 cm)

| | |
|----------------------------|------------|
| Category | Painting |
| Artist Resale Right | Unassigned |

None

\$750

GAY SUMMER RICK

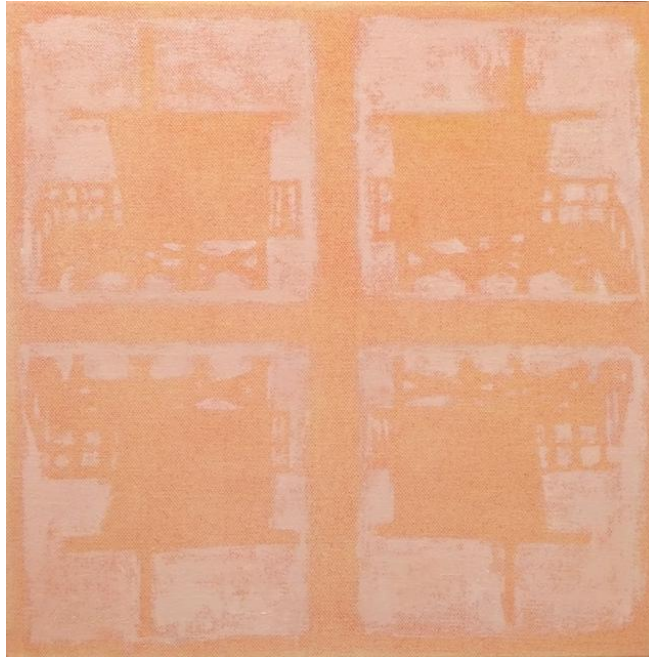

Tower, Rewot, 2016

Oil on canvas

12 x 12 x 1 1/2 in. (30.48 x 30.48 x 3.81 cm)

| | |
|----------------------------|------------|
| Category | Painting |
| Artist Resale Right | Unassigned |

GH1.2106

\$6,800

GREGORY HORNDESKI



It's a 'Holey' Universe, 2012

Acrylic

42 x 34 x 3 in. (106.68 x 86.36 x 7.62 cm)

| | |
|----------------------------|------------|
| Category | Painting |
| Artist Resale Right | Unassigned |

None

\$2,500

JERRY UELSMANN



Floating Stone in Landscape, 1979

Black and white print

13 1/2 x 10 1/2 in. (34.29 x 26.67 cm)

signed and dated lower right

| | |
|----------------------------|--|
| Description | Black and white photographic print of multiple exposures |
| Provenance | Private Collection, Los Angeles |
| Category | Photography |
| Artist Resale Right | No |

None

\$400

JIM HOLYOAK, MATT SHANE



Portrait of Matt Shane

Ink on Paper.

17 in. (43.18 cm)

| | |
|----------------------------|--|
| Description | Ink and mixed media on paper cutout |
| Current Location | Jim Holyoak studio Montreal; Montréal, QC CA |
| Category | Other |
| Artist Resale Right | Unassigned |
| Country of Origin | Canada |

\$250

LINDA SMITH



| | |
|----------------------------|------------|
| Category | Ceramics |
| Artist Resale Right | Unassigned |

\$350

LINDA SMITH



Double Headed

| | |
|----------------------------|------------|
| Category | Ceramics |
| Artist Resale Right | Unassigned |

\$350

LORI POND



Bosch Redux 5.0

20 x 13 in. (50.80 x 33.02 cm)

Editon of 5

3 of 5

| | |
|----------------------------|------------|
| Category | Other |
| Artist Resale Right | Unassigned |

\$3,000

MARCUS DURKHEIM



This is Not a Rubber Ducky
40 x 30 in. (101.60 x 76.20 cm)

| | |
|----------------------------|------------|
| Category | Other |
| Artist Resale Right | Unassigned |

\$800

MARCUS DURKHEIM



This is Not a Teapot

| | |
|----------------------------|------------|
| Category | Painting |
| Artist Resale Right | Unassigned |

None

\$1,100

NATHAN CARTWRIGHT

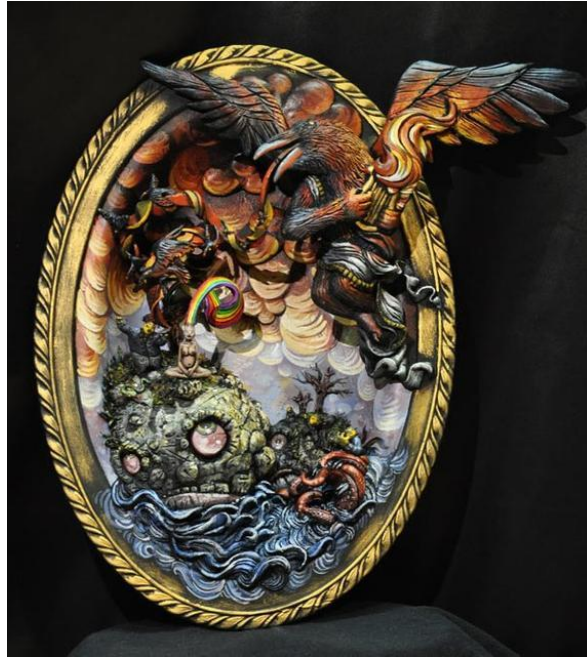

Magic in the Midst of Dogmatic Treachery

Mixed media

8 x 12 x 2 1/2 in. (20.32 x 30.48 x 6.35 cm)

| | |
|----------------------------|---------------------|
| Description | Polymer clay, paint |
| Category | Mixed media |
| Artist Resale Right | Unassigned |

\$1,100

NATHAN CARTWRIGHT



wind dragon

| | |
|----------------------------|------------|
| Category | Bas-relief |
| Artist Resale Right | Unassigned |

\$1,600

RALPH ALLEN MASSEY



Oh Jeff

| | |
|----------------------------|------------|
| Category | Painting |
| Artist Resale Right | Unassigned |

None

\$2,500

RALPH ALLEN MASSEY



The Leap, 1990

Resin

20 3/4 x 13 1/2 x 10 in. (52.70 x 34.29 x 25.40 cm)

On toad belly

Edition of 10 (only 2 completed)

1 of 10

Originally planned as an edition of 10 but only 2 were completed before the mold was lost.

| | |
|----------------------------|------------------------|
| Description | Steel reinforced resin |
| Category | Sculpture |
| Artist Resale Right | Unassigned |

\$2,200

RALPH ALLEN MASSEY



Ralph's Meats

| | |
|----------------------------|------------|
| Category | Other |
| Artist Resale Right | Unassigned |

0096

\$4,500

RYAN SCHUDE



The Saturn

Photograph, C-Print

42 x 66 in. (106.68 x 167.64 cm)

Edition of 10

2 of 10

AP sold 1-10 available, 1-4 sold of a French edition of 25 at a smaller size.

| | |
|----------------------------|-------------|
| Category | Photography |
| Artist Resale Right | Unassigned |

None

\$900

SHIRI MORDECHAY



Untitled 4

12 x 12 x 2 in. (30.48 x 30.48 x 5.08 cm)

| | |
|----------------------------|----------------------------|
| Description | Watercolor and mixed media |
| Category | Drawing |
| Artist Resale Right | Unassigned |

\$1,200

SHIRI MORDECHAY



Untitled 3

| | |
|----------------------------|---------------|
| Category | Work on paper |
| Artist Resale Right | Unassigned |

\$450

SUSAN FELDMAN



Wood and Weave

14 x 11 in. (35.56 x 27.94 cm)

Category

Drawing

Artist Resale Right

Unassigned

None

\$26,000

THE LOVE ARMADA



AI, 2014

Mixed media

96 x 60 1/16 x 48 in. (243.84 x 152.56 x 121.92 cm)

| | |
|----------------------------|---|
| Description | Enamel sign writers paint, outdoor sealant, on poymer sculpting compound. |
| Category | Other |
| Artist Resale Right | Unassigned |
| Country of Origin | Australia |

\$1,300

TY CUMMINGS

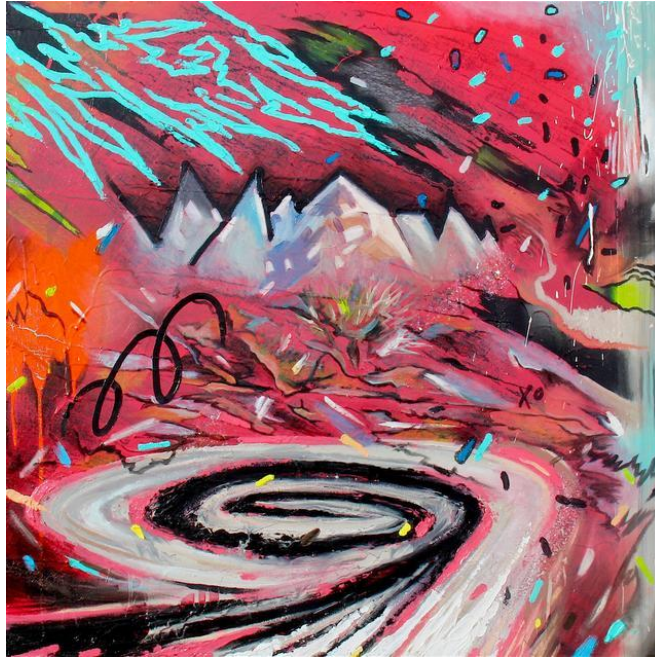

Every

30 x 30 in. (76.20 x 76.20 cm)

| | |
|----------------------------|------------|
| Category | Painting |
| Artist Resale Right | Unassigned |

\$900

TY CUMMINGS



The Place?!

24 x 18 in. (60.96 x 45.72 cm)

| | |
|----------------------------|------------|
| Category | Painting |
| Artist Resale Right | Unassigned |

None

\$425

TY CUMMINGS



Turning, 2015

Mixed media

10 x 10 in. (25.40 x 25.40 cm)

| | |
|----------------------------|--|
| Description | spray paint, oil, latex, metal, glitter, color pencil, ink, powdered graphite & duct tape on canvas, |
| Category | Painting |
| Artist Resale Right | Unassigned |

\$550

TY CUMMINGS



Fallspace

14 x 11 in. (35.56 x 27.94 cm)

| | |
|----------------------------|------------|
| Category | Painting |
| Artist Resale Right | Unassigned |